

LEGEND :	
SYMBOLS	DESCRIPTION
	EXIST. CMU TO REMAIN
	EXIST. INTERIOR PARTITION TO REMAIN
	NEW CMU/CONCRETE STRUCTURE
	NEW INTERIOR WOOD/METAL & GYPSUM PARTITION
	NEW INTERIOR WOOD/METAL & GYPSUM PARTITION WITH R-11 SOUND BATT INSULATION
	AREA NOT IN SCOPE
	TO BE REMOVED

**TERMITE NOTE :**  
 FIC SECTION 916 - PRIOR TO GROUND CONCRETE POURING A CERTIFICATE OF COMPLIANCE SHALL BE PRESENTED TO THE BUILDING DEPARTMENT (ISSUED BY A LICENSED PEST CONTROL COMPANY OPERATING UNDER THE FOLLOWING STATUTE):  
 "THE BUILDING HAS RECEIVED A COMPLETE TREATMENT FOR THE ACCORDANCE WITH THE RULES AND LAWS ESTABLISHED BY THE FLORIDA DEPARTMENT OF AGRICULTURE AND CONSUMER SERVICES."

**SHOP DRAWING APPROVAL :**  
 ALL REQUIRED SHOP DRAWINGS MUST BE SUBMITTED AND APPROVED BY THE BUILDING DEPARTMENT.

**RAINWATER NOTE :**  
 ALL RAINWATER TO BE RETAINED ON PRIVATE PROPERTY

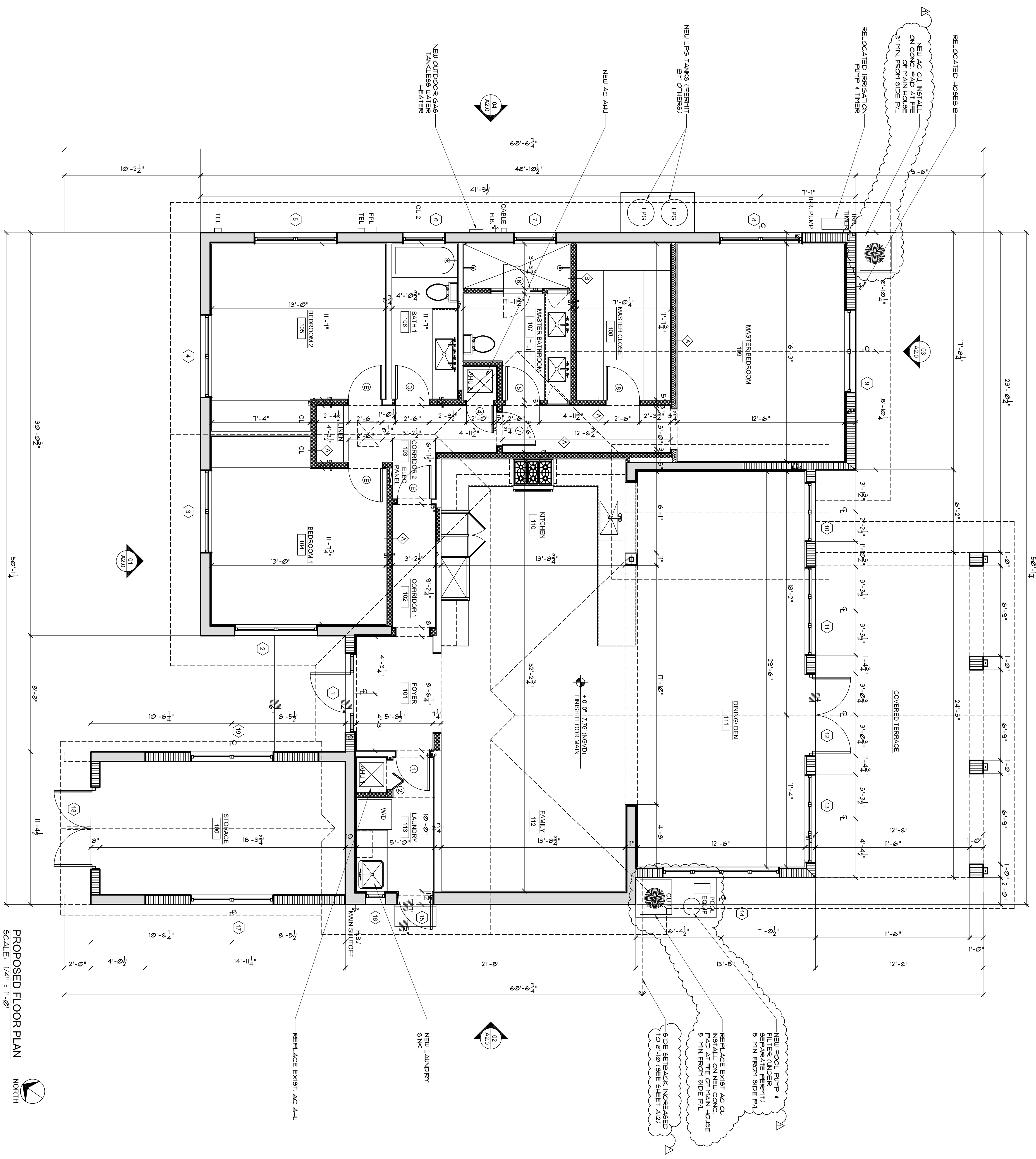
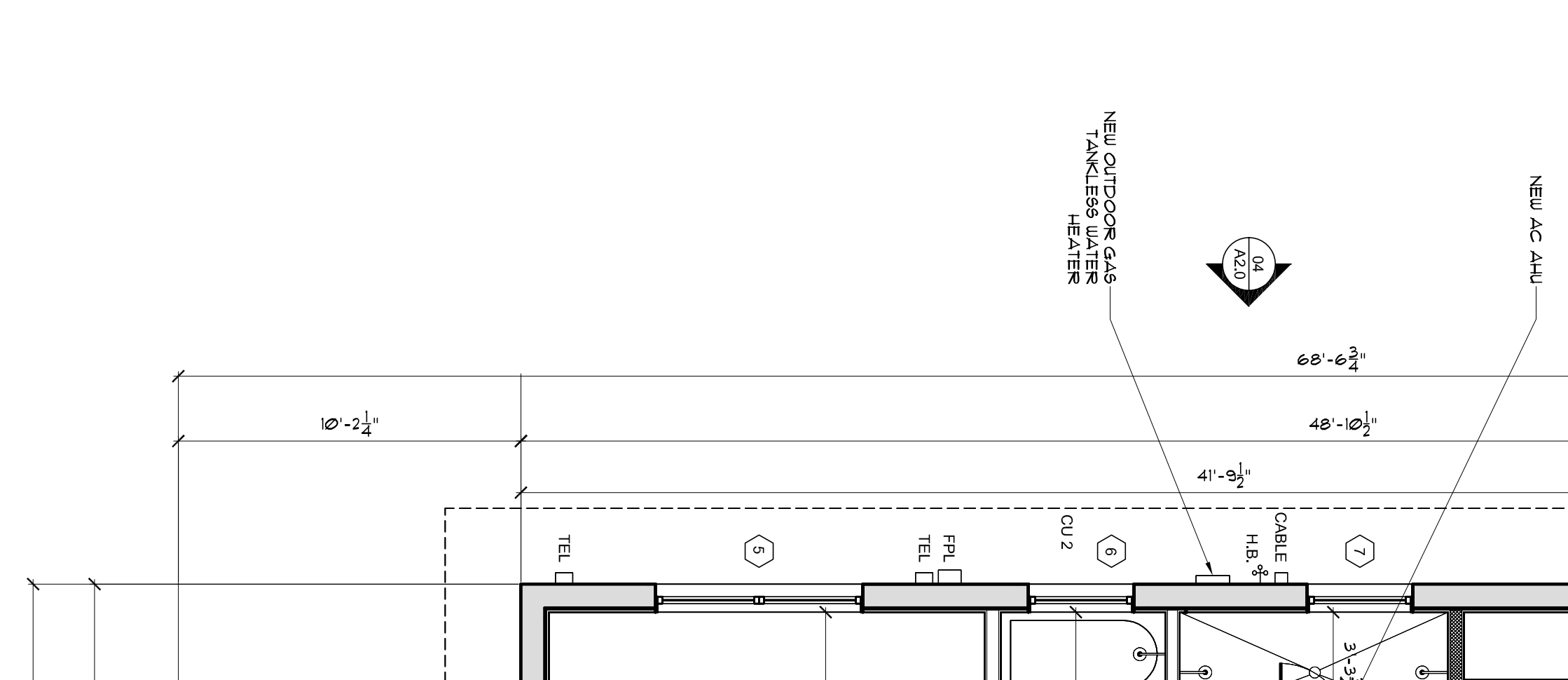
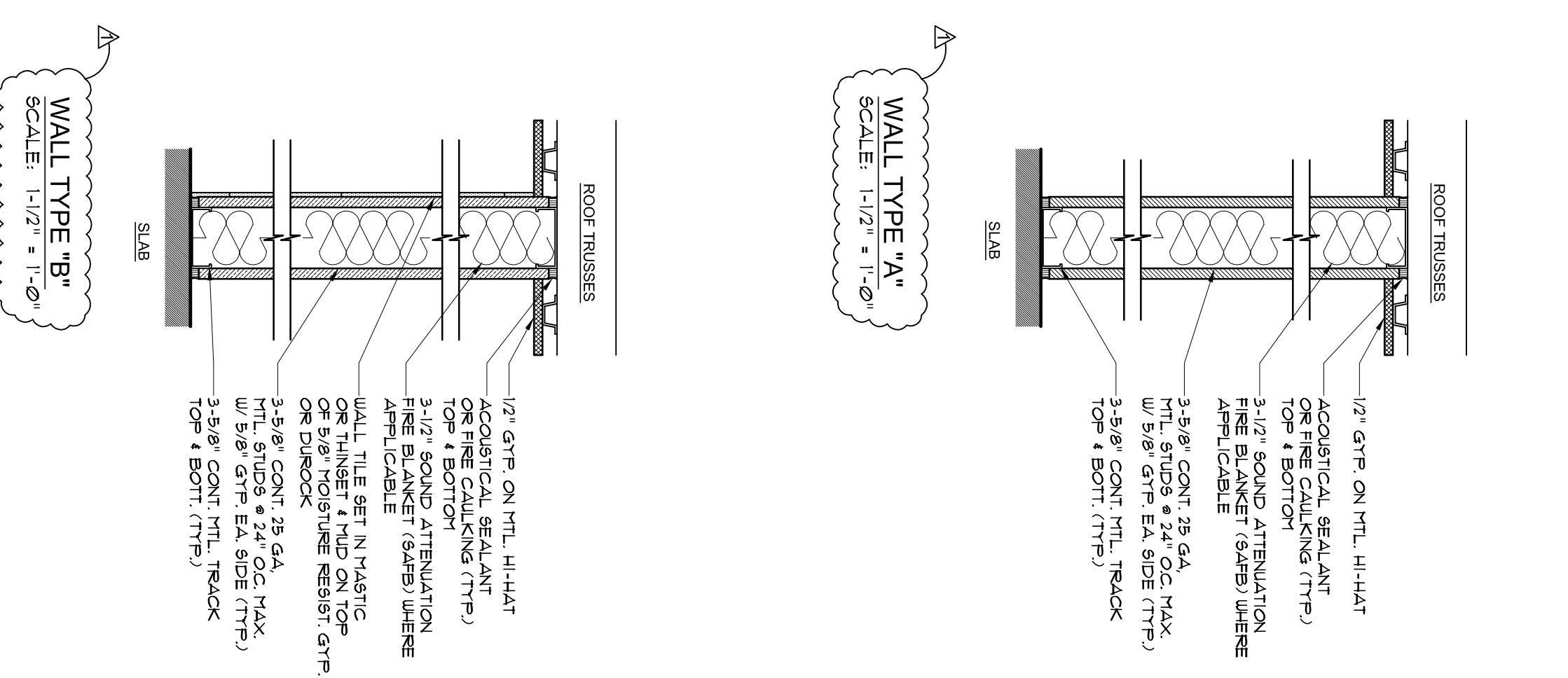
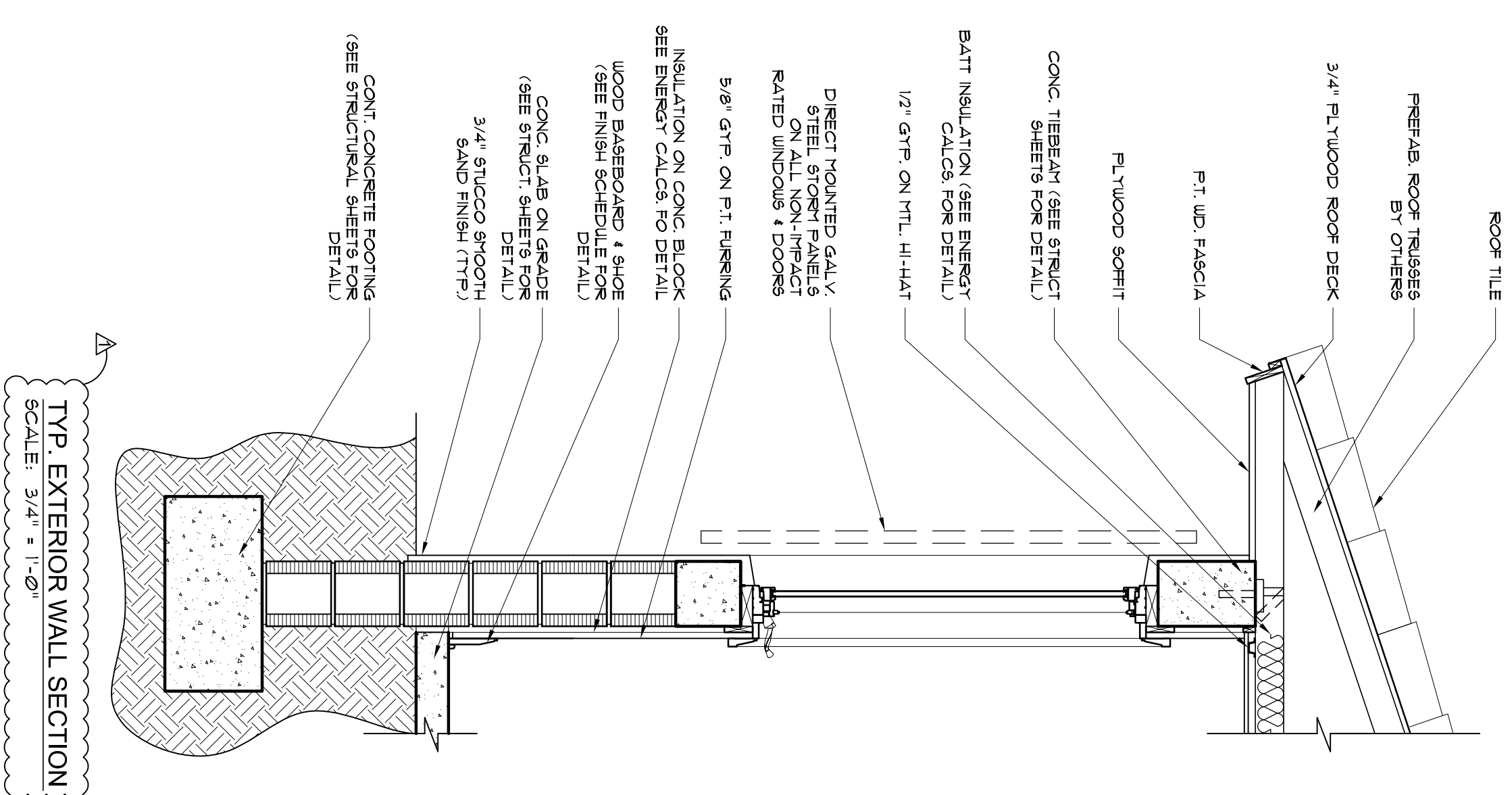

**NOTE :**  
 THIS DRAWING IS PROPERTY OF SV DESIGN, INC. AND IS NOT TO BE REPRODUCED OR TRANSMITTED IN ANY FORM OR BY ANY MEANS, ELECTRONIC OR MECHANICAL, WITHOUT THE WRITTEN CONSENT OF SV DESIGN, INC. THE DRAWING IS TO BE USED FOR THE PROJECT AND SITE SPECIFICALLY DERIVED HEREIN. THE SCALES ARE AS SHOWN. THE CONTRACTOR SHALL CORRECTLY REVEAL ALL DIMENSIONS AND CONDITIONS OF EXISTING CONDITIONS. ANY ERRORS, OMISSIONS, OR INCONSISTENCIES DISCOVERED BY THE CONTRACTOR SHALL BE THE RESPONSIBILITY OF THE CONTRACTOR. COPYRIGHT © SV DESIGN, INC.

**CLIENT :**  
**OXFORD UNIVERSAL**  
 7440 SW 50TH TERR SUITE 109  
 MIAMI, FL 33155

**PROJECT INFORMATION :**  
**MANNO/BROAD RESIDENCE**  
 2330 LINCOLN AVE  
 MIAMI, FL 33133

**ARCHITECT :**  
**SV DESIGN, INC.**  
 7241 SW 24TH ROAD, MIAMI, FL 33129  
 (305) 555-4749  
 T: 786.585.5799 F: 305.555.4749 E: info@svdesigninc.com

**SEAL :**  
 ANTONIO SOSA  
 FL REG #068258

**DRAWING INFORMATION :**  
 PERMIT SET 06.03.12  
 BLDG. DEPT. COMMENTS 07.09.12

**SHEET :**  
**A1.4**